

Galilee to Golgotha

A Passion Journey

following Luke's Gospel

Lantern slides (1900-1930) from the collection of
the Kelso Museum of Near Eastern Archaeology



Tiberias and the Sea of Galilee, looking south

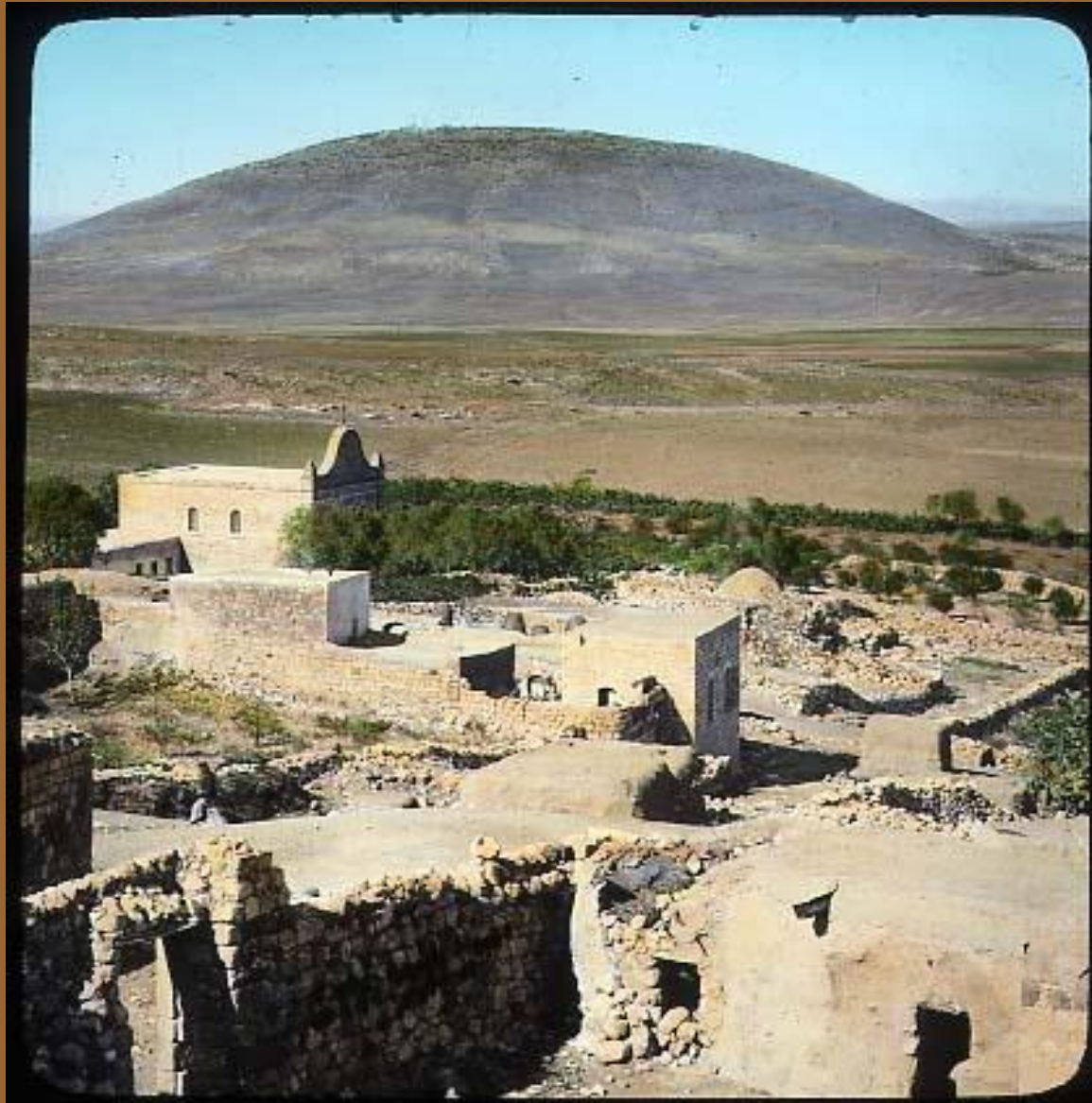

Nain

In Galilee

Early
20th century
Jericho

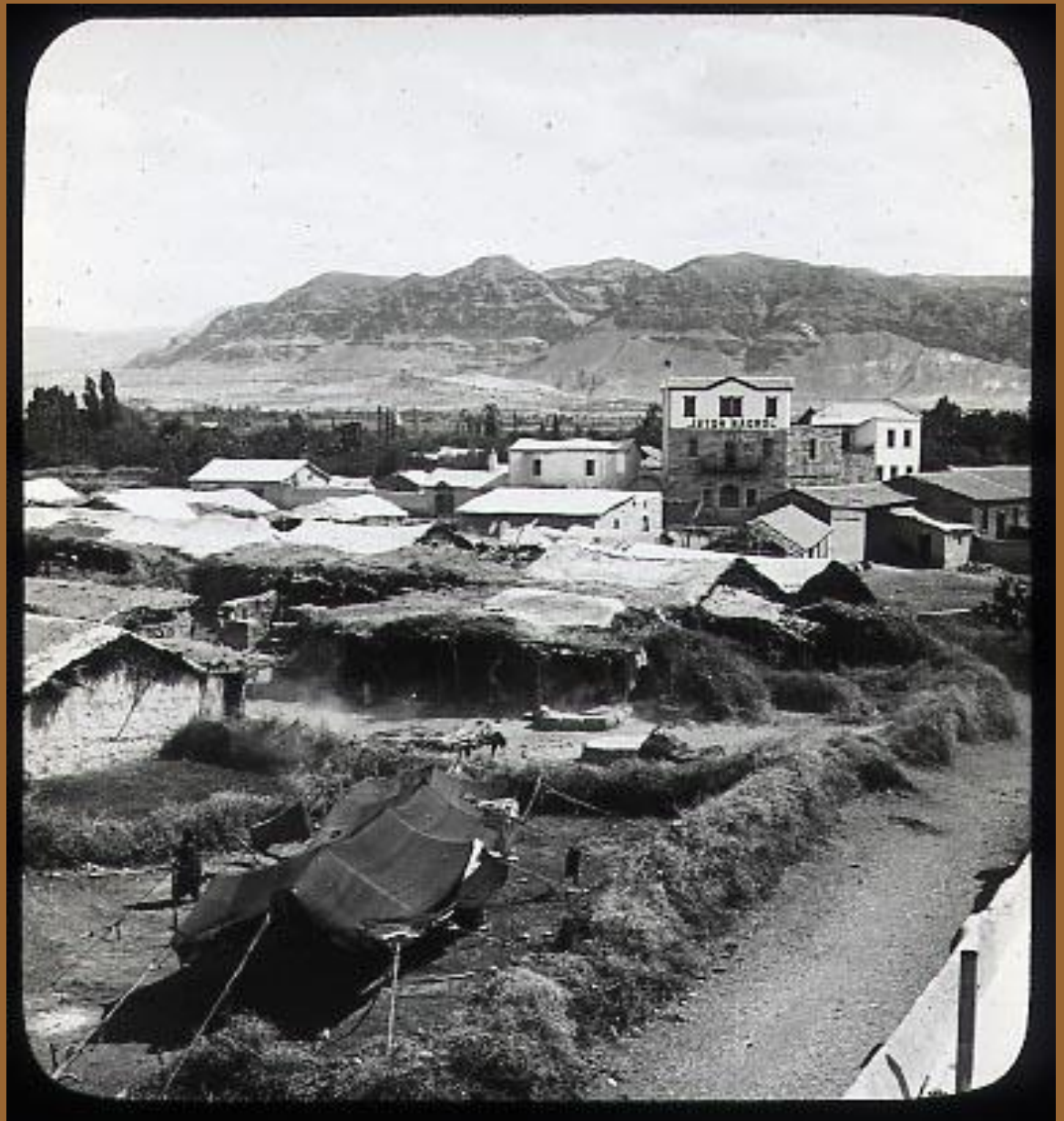



Jordan Valley

above Jericho

along the

Jerusalem Road

**The Jericho-
Jerusalem
road**

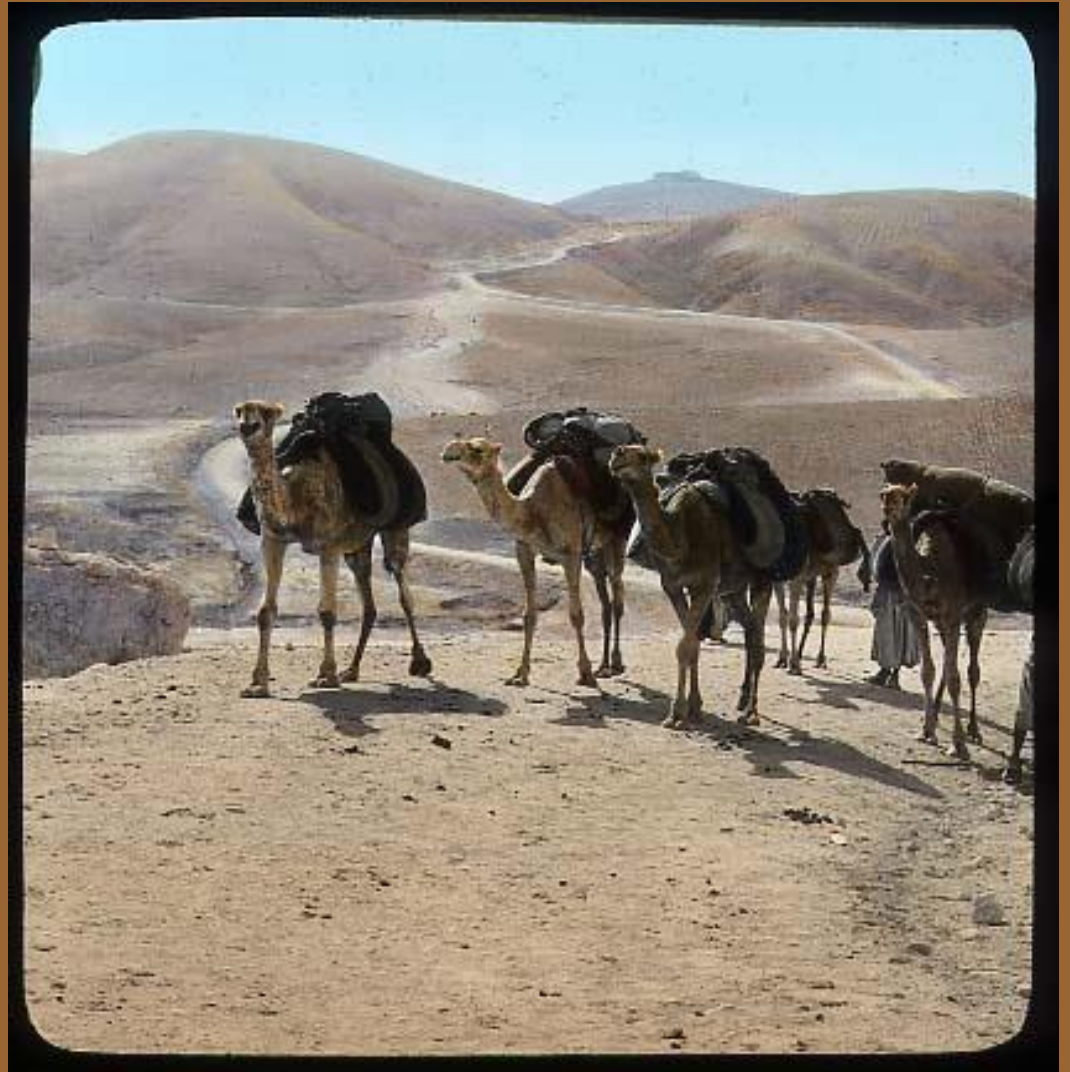



Bethany

The
Bethany
Jerusalem
road





East to
the Dead Sea
from the
**Mount
of Olives**

Jerusalem

from the

Mount of Olives





Mount of Olives
from Jerusalem



Approaching
Jerusalem

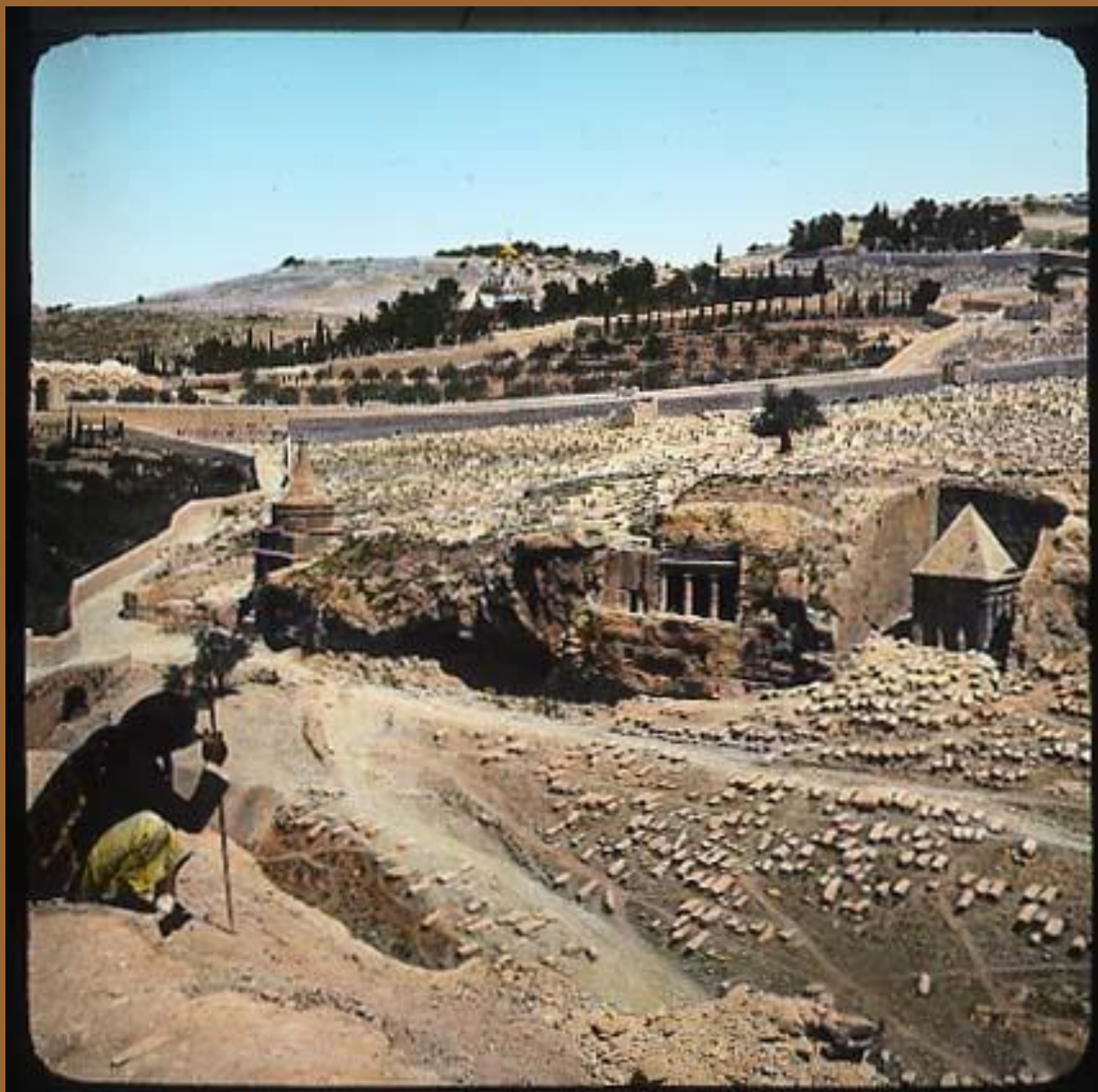

Tombs along the
roadway in the
Kidron Valley



The **Golden Gate**

from outside and inside the city wall



Mt Zion



Dome of the Rock,
on the site of the Temple

Palm Sunday

The **Church of**
The Holy
Sepulchre

circa 1900

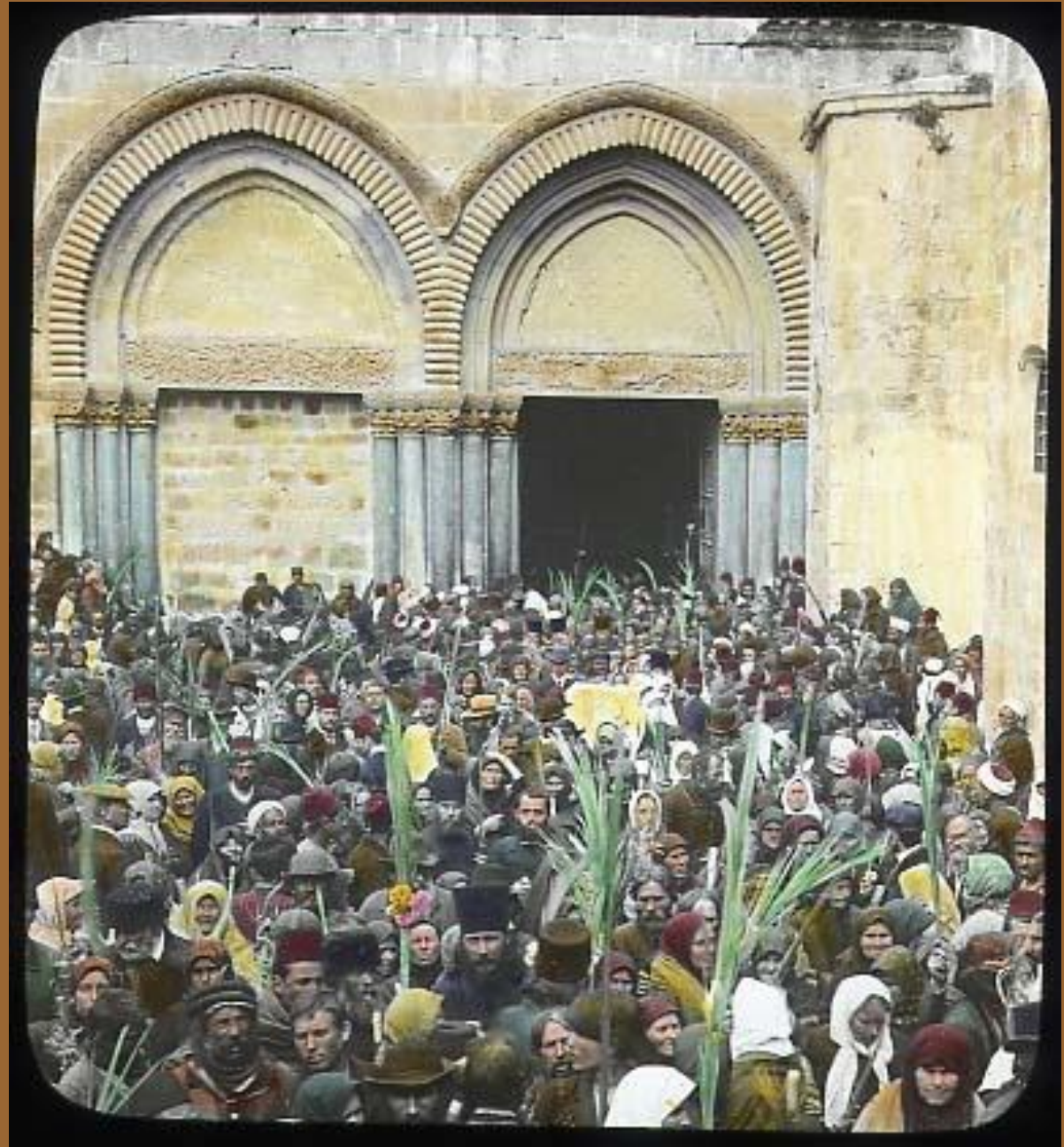



By tradition,
the site of the
Upper Room

Kidron Valley



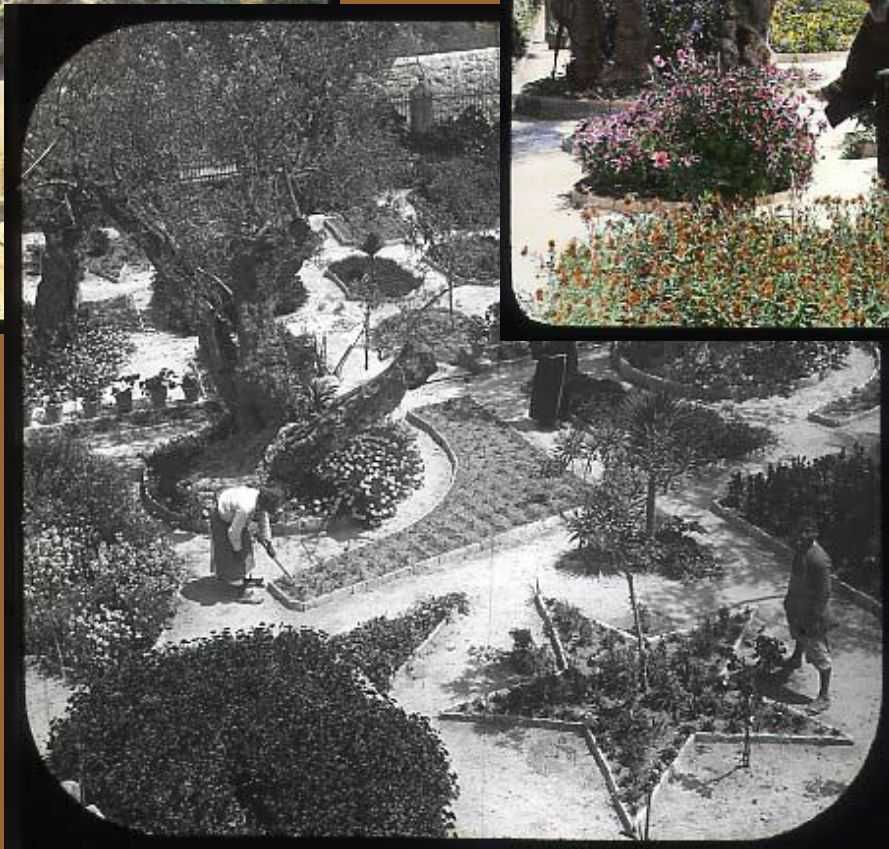

Gethsemane

The **Antonia** **Fortress**

Jesus condemned

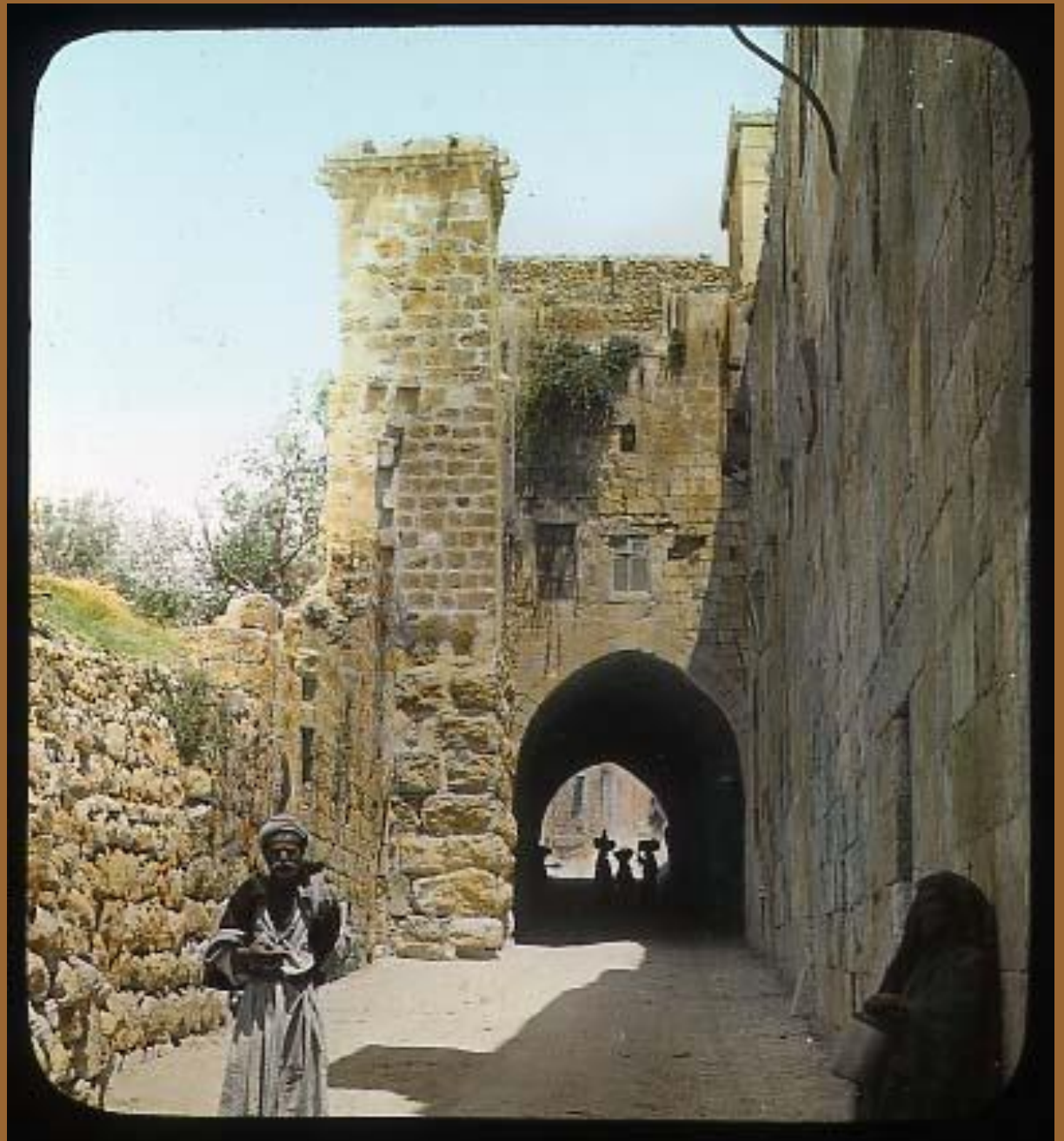



Notre Dame de Zion

by one tradition,
the site
of Pilate's judgment

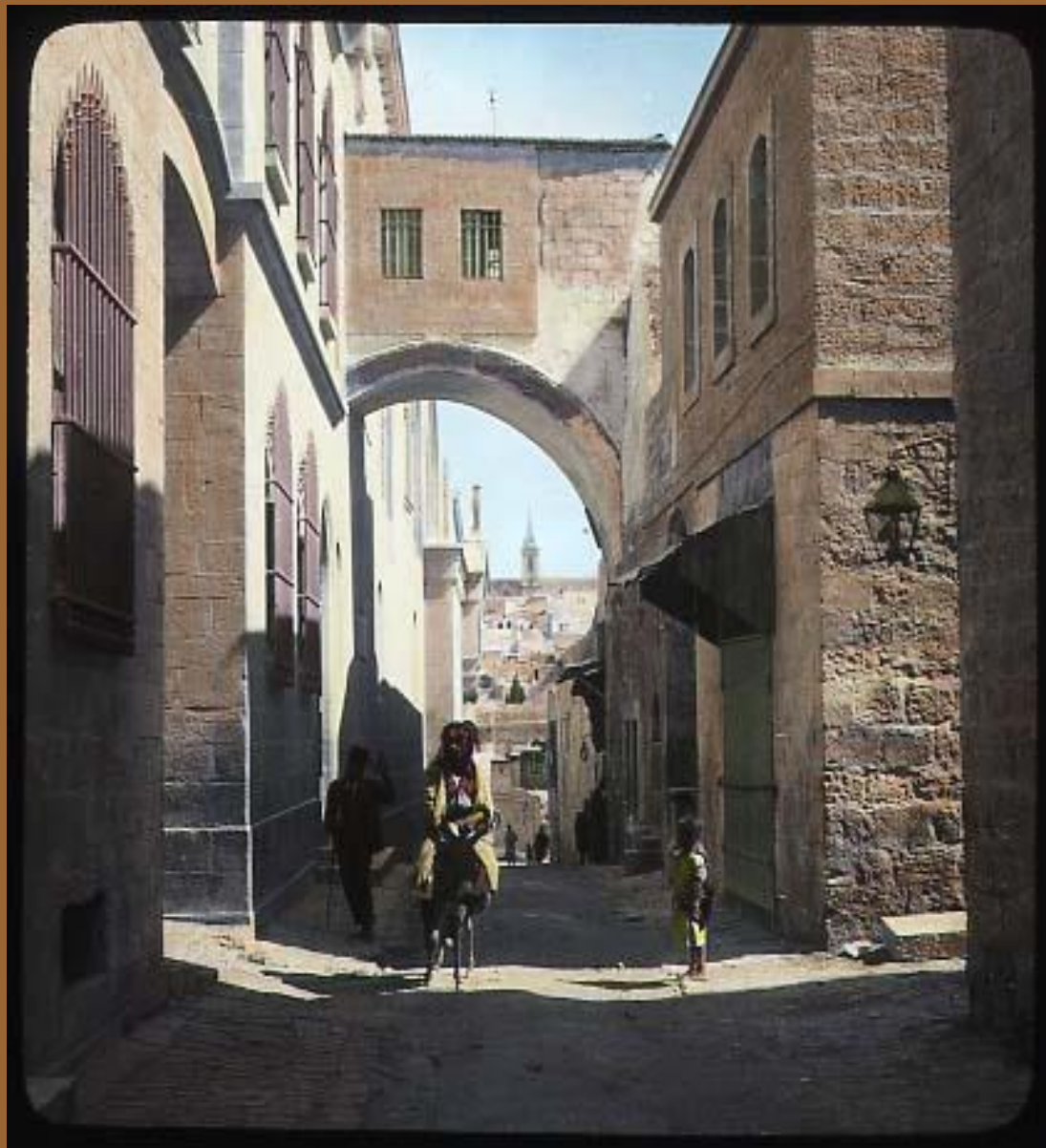

The
Ecce Homo
Arch

3rd Station

of the **Cross**

Jesus

fell for the

first time





Along the
Via Dolorosa

Where, by
tradition,
Veronica wiped
the face of
Jesus

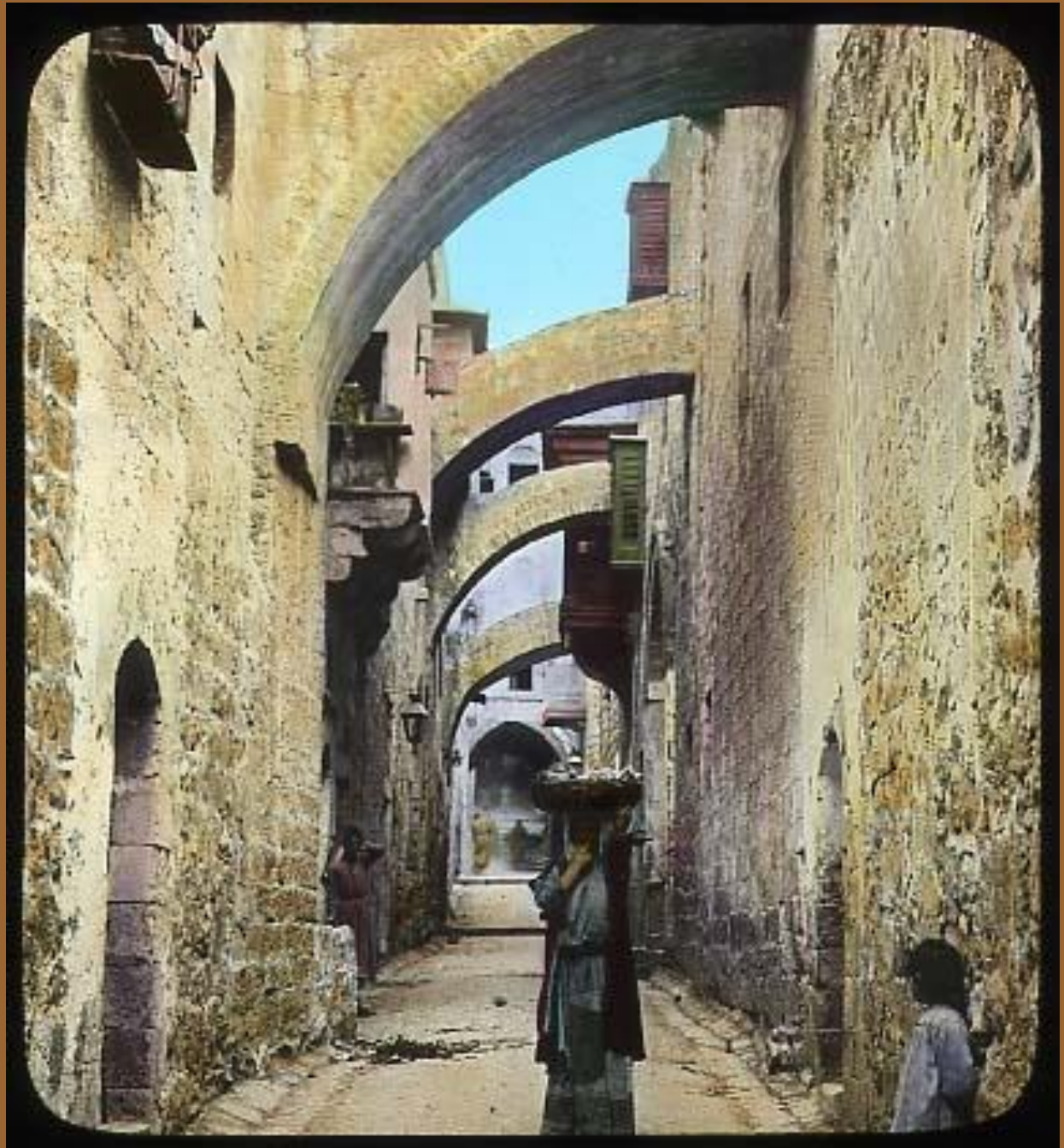

Gologotha

Gordon's

Calvary

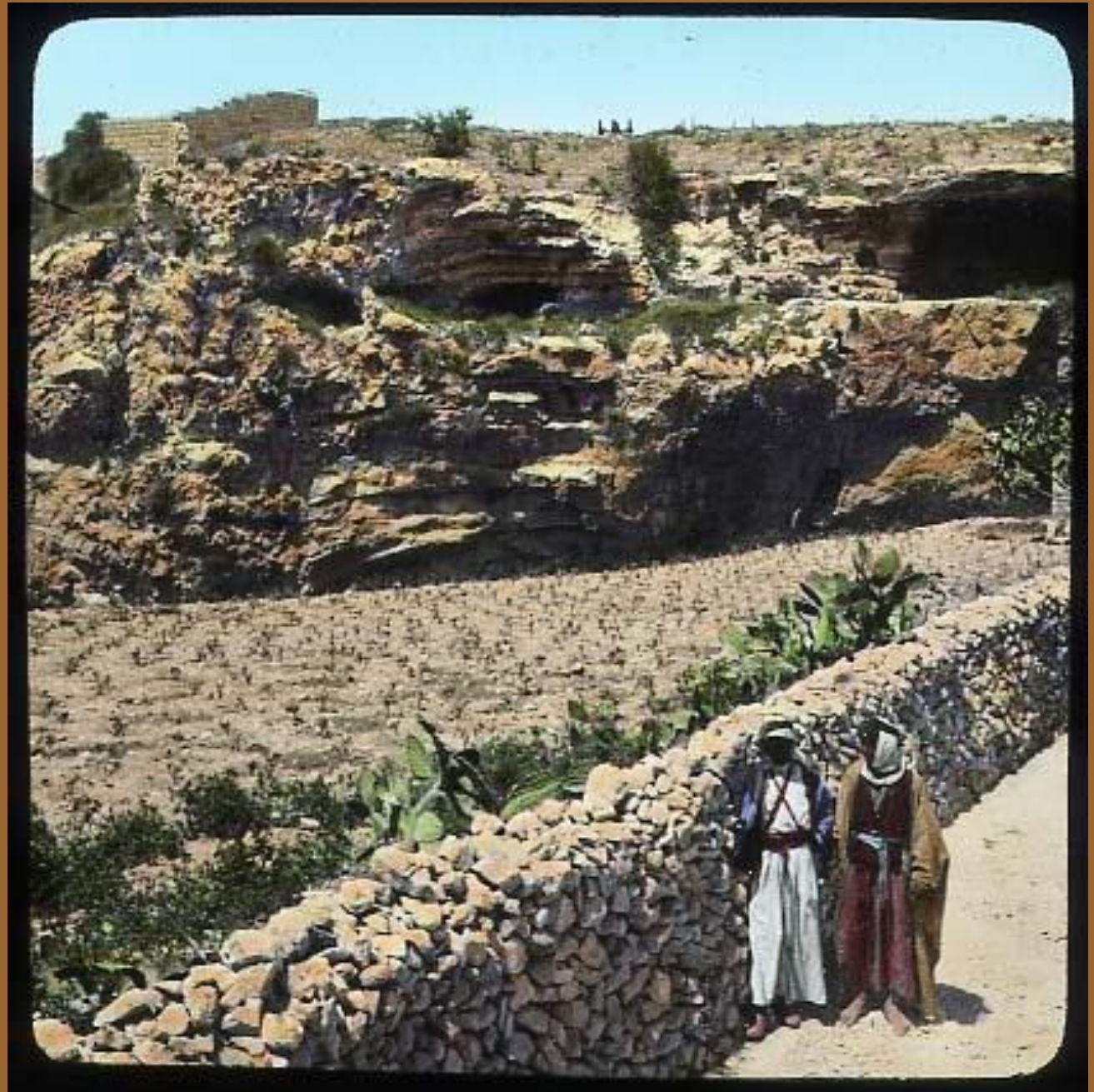

A garden tomb

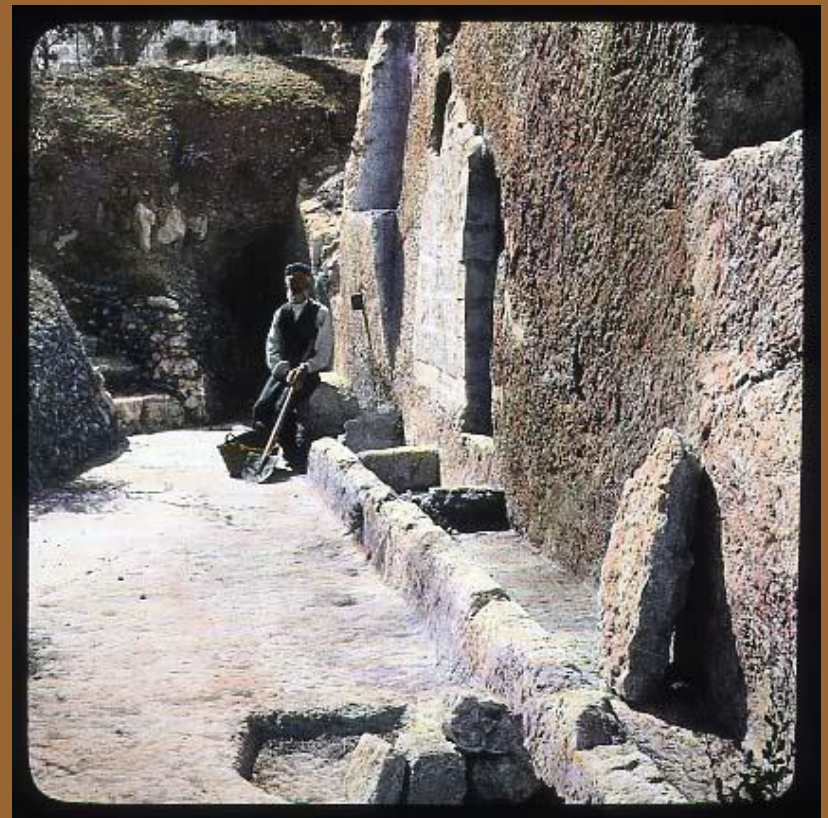



The
**Church
of the
Holy
Sepulchre**



The **Tomb Chamber**, the Church of the Holy Sepulchre

**Easter
Procession**
Church
of the
Holy Sepulchre

circa 1900





The **Chapel**
of the
Ascension
Mount of Olives



Lantern Slides collected between 1900-1930
by Reverend Melvin G Kyle, Professor of Archaeology,
Xenia Seminary 1908-1932.

Slideshow by Richard Byerly